

Do not scale from this drawing

© Brookes Architects Limited (BAL), all rights reserved.

This drawing has been prepared for the use of BAL's client specifically for the site titled below. It may not be used, modified, reproduced or relied upon by third parties.

Do not scale from this drawing. All dimensions are to be verified on site prior to construction. Responsibility for the reproduction of this drawing lies with the recipient to check that all information has been replicated in full when compared with the original.

This drawing must be read in conjunction with all other relevant consultants' information.

Any discrepancies and/or ambiguities within this drawing, or between it and information given elsewhere, must be reported immediately to BAL for clarification before proceeding.

All works are to be carried out in accordance with current British Standards, Building Regulations and relevant Codes of Practice.

Refer to the Construction (Design and Management) documentation where applicable. It is assumed that all works will be carried out by a competent contractor working, where necessary, to an approved method statement.

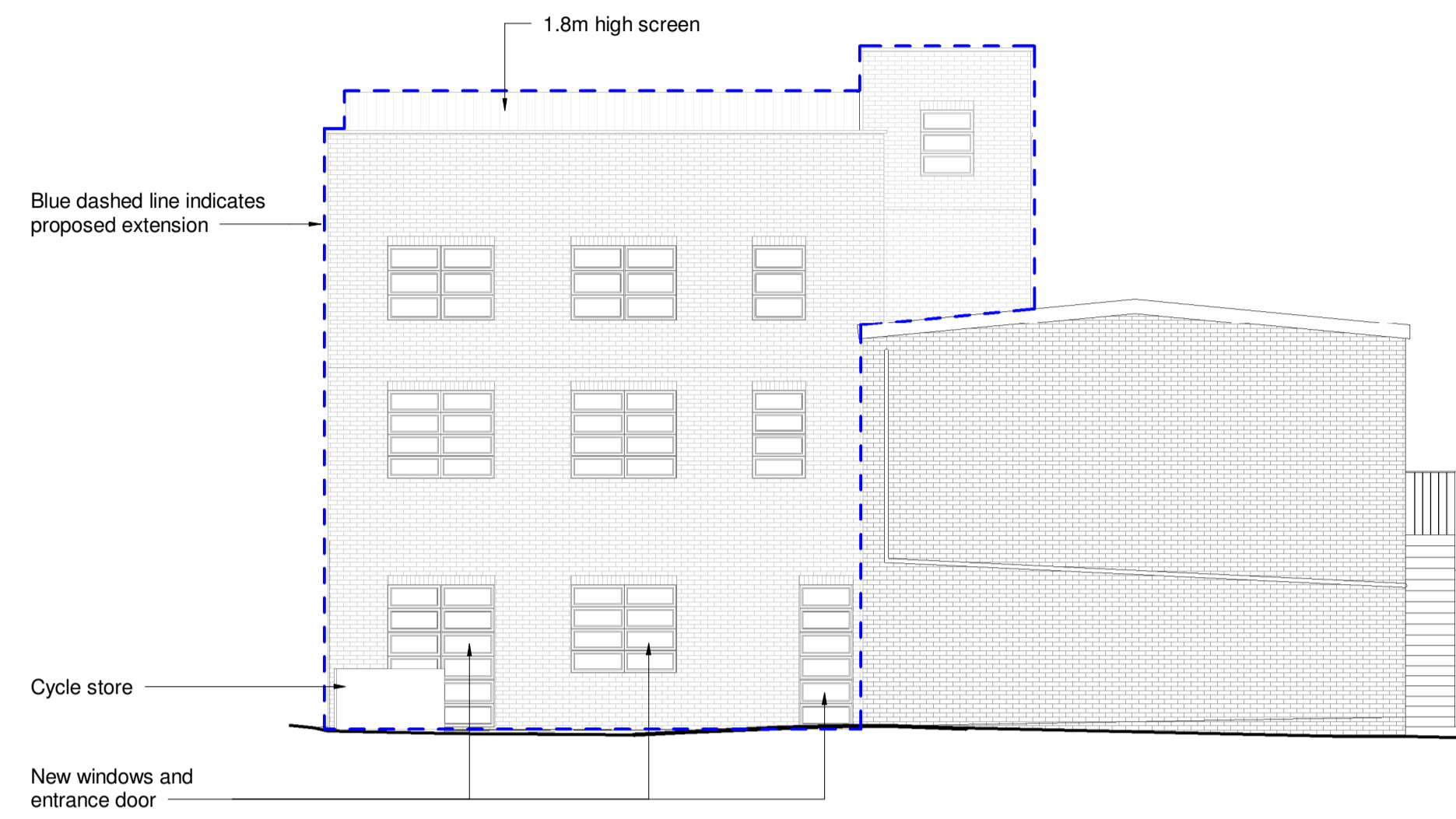

① Proposed Front Elevation
1 : 100

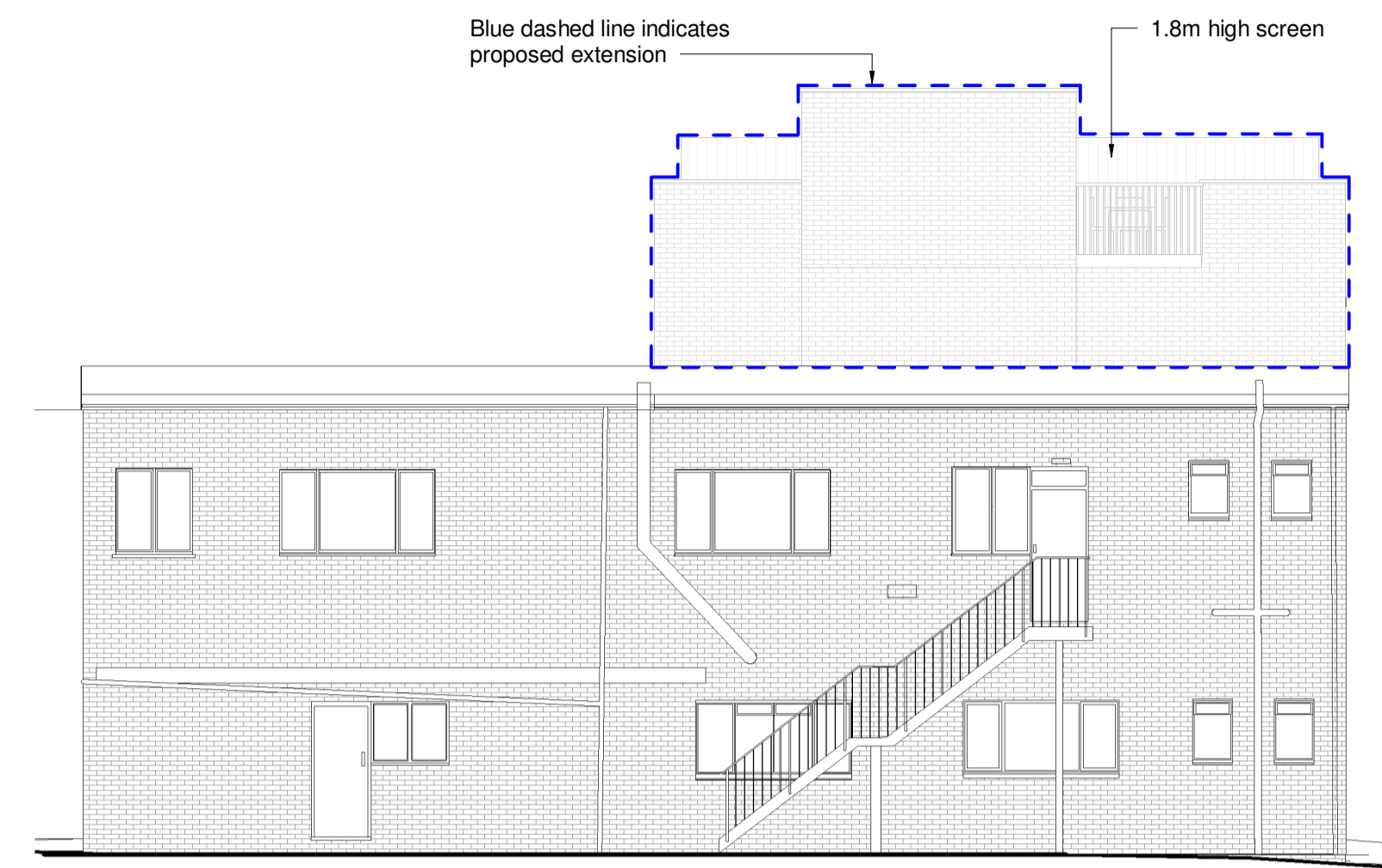

② Proposed Flank Elevation 1
1 : 100

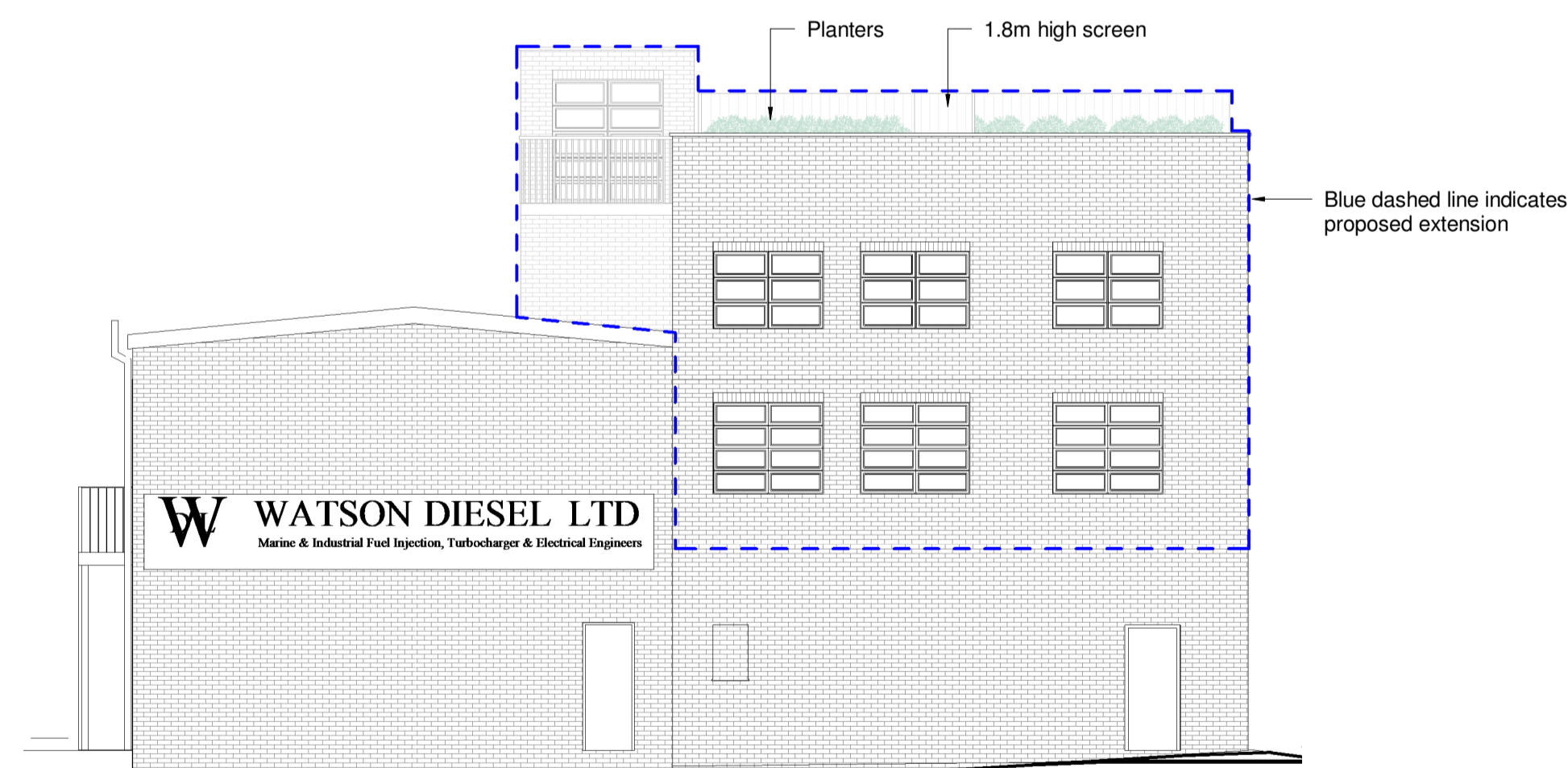

③ Proposed Rear (Railway) Elevation
1 : 100

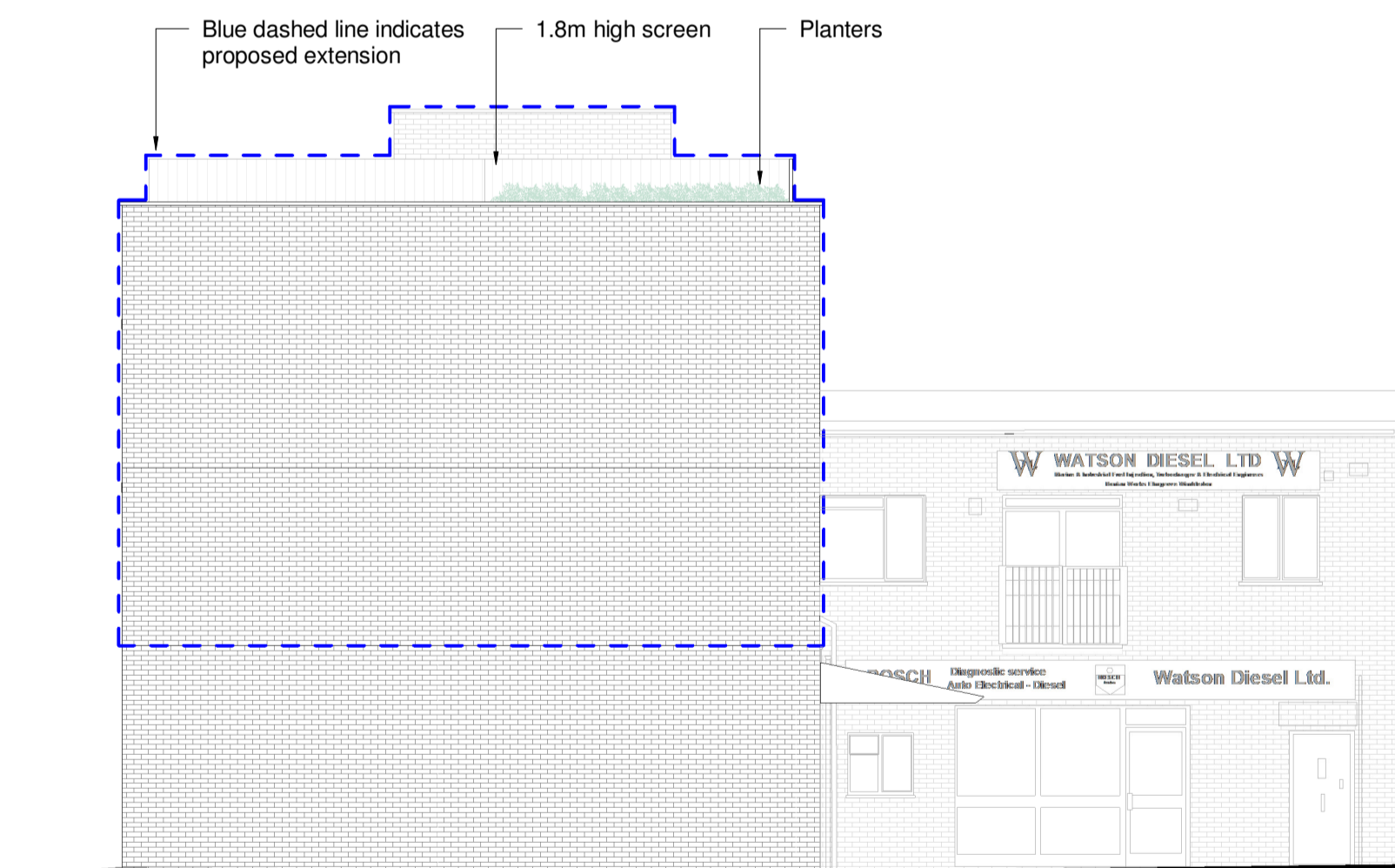

④ Proposed Flank Elevation 2
1 : 100

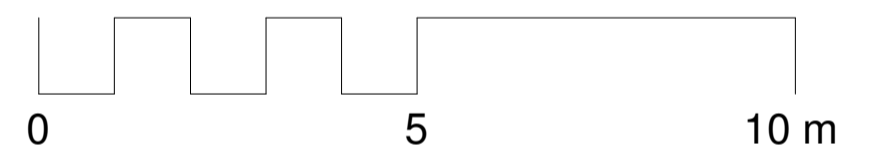

PLANNING

Rev	Description	Issued	Dwn	Chk
P2	Prior approval scheme removed	23.10.20	AC	IF
P1	Rear elevation updated	02.09.20	AC	IF

Client
Harepath
Project No.
5151
Project
Watson Diesel
Elm Grove, SW19 4HE

Proposed Elevations

Scale	Date	Drawn	Checked
1 : 100@A1	Oct '20	AC	IF

Brookes Architects

Upstairs at The Grange
Bank Lane, London SW15 5JT
T 020 8487 1223
www.brookesarchitects.co.uk

5151-BAL-XX-ZZ-DR-A-07-0012 | P2

This page is intentionally left blank